

FRONT ELEVATION

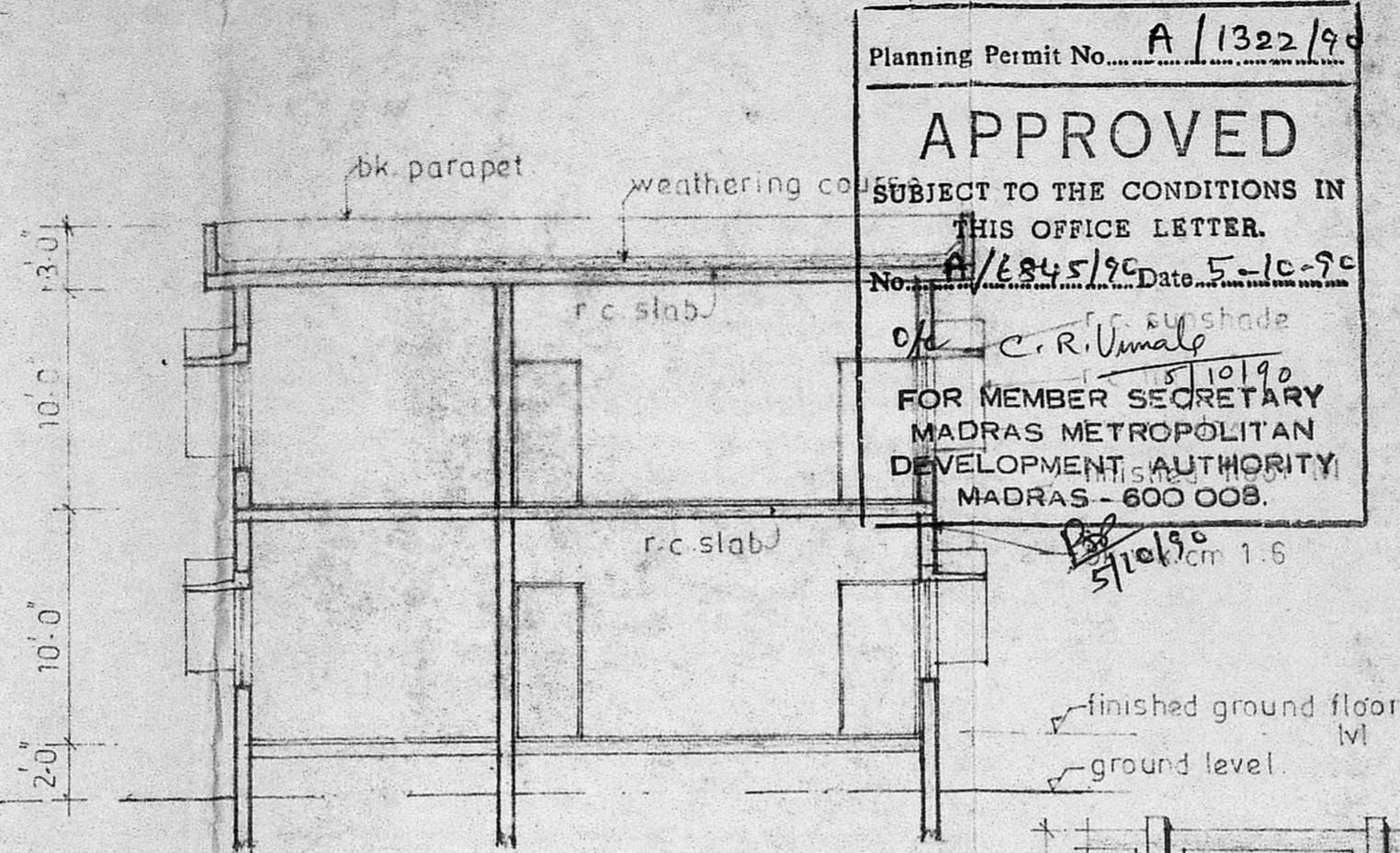

SECTION. A. A.

Planning Permit No. A/1322/90

APPROVED

SUBJECT TO THE CONDITIONS IN THIS OFFICE LETTER.

No. A/2845/90 Date 5-10-90

C.R. Umale

FOR MEMBER SECRETARY
MADRAS METROPOLITAN
DEVELOPMENT AUTHORITY
MADRAS - 600 008.

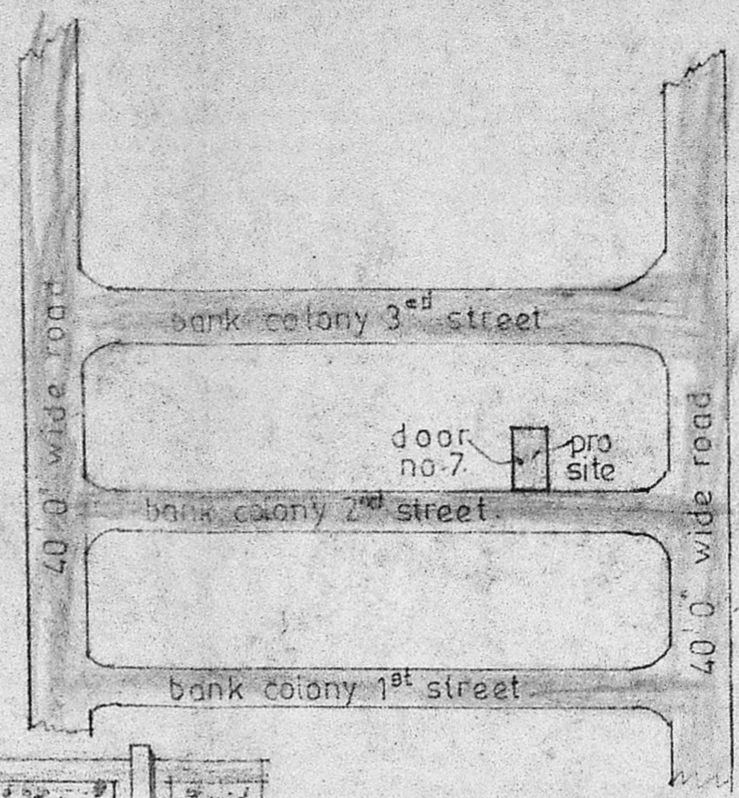

TOP PLAN

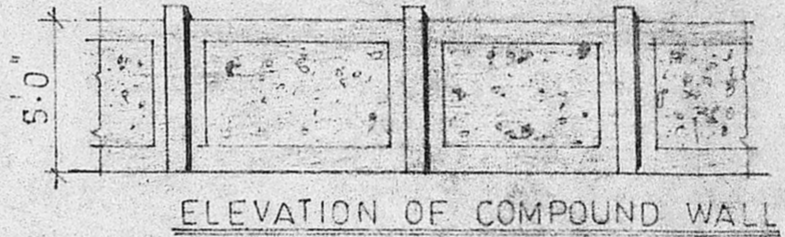

ELEVATION OF COMPOUND WALL

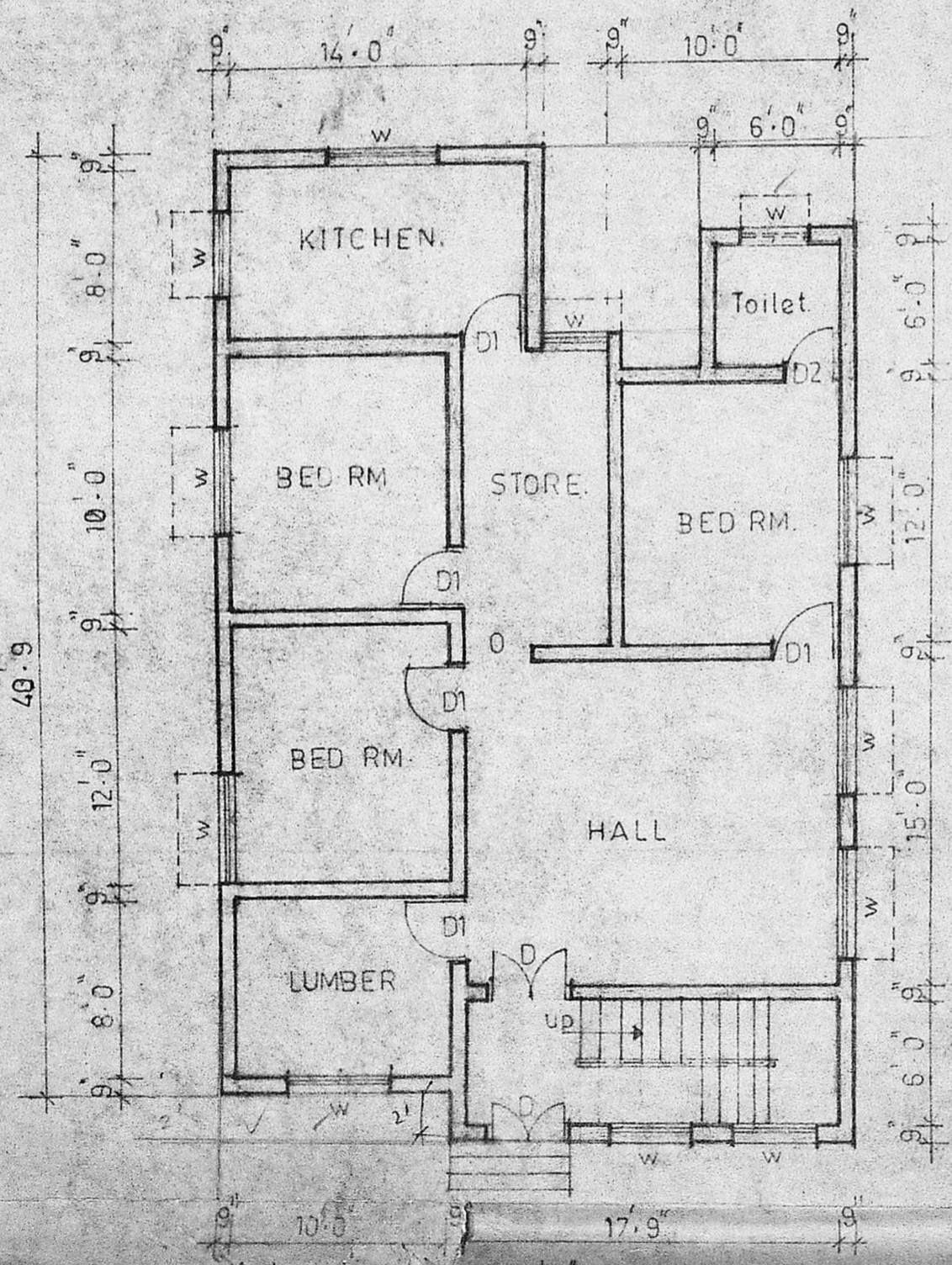

FLOOR PLAN

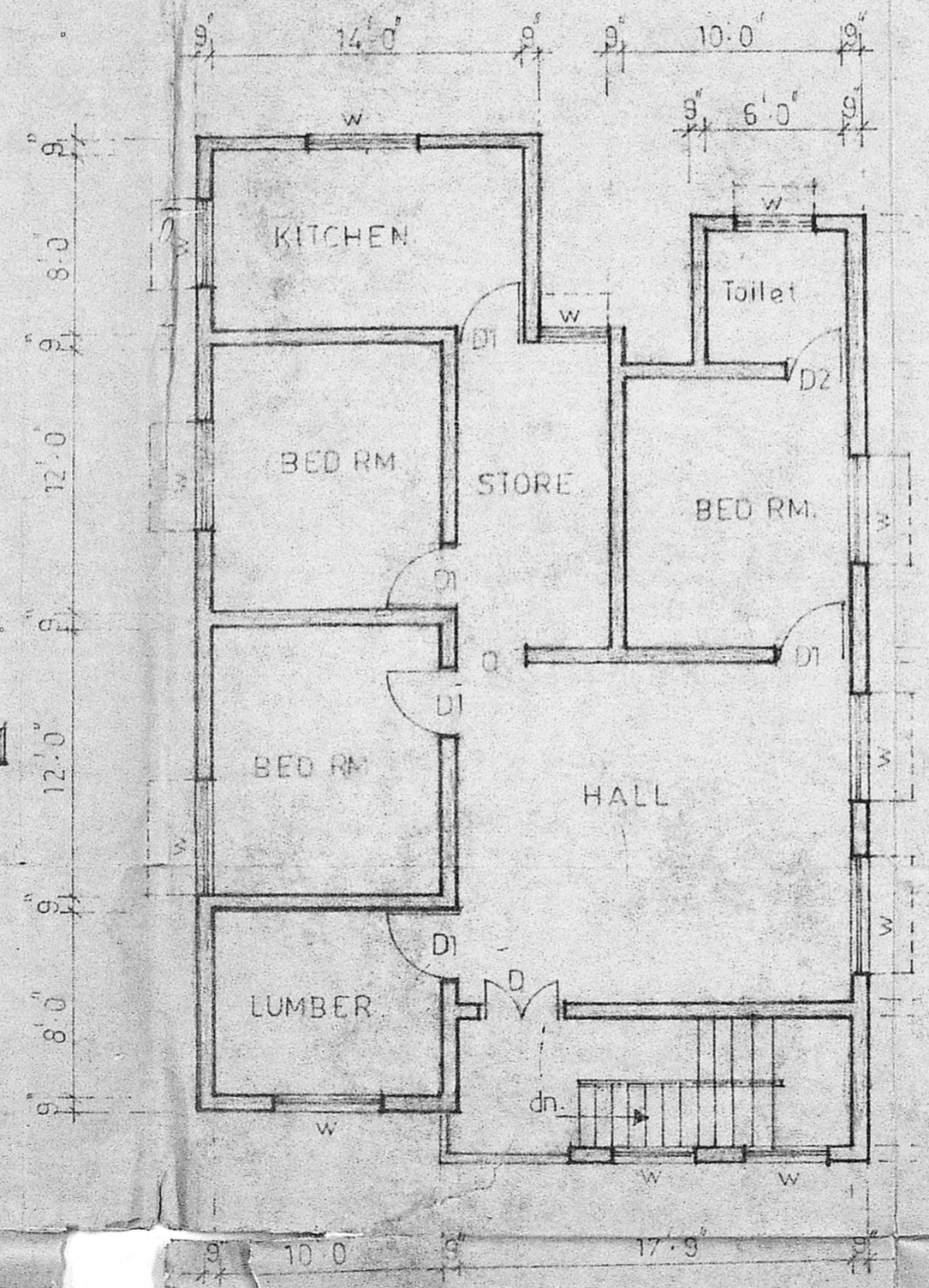

FIRST FLOOR PLAN

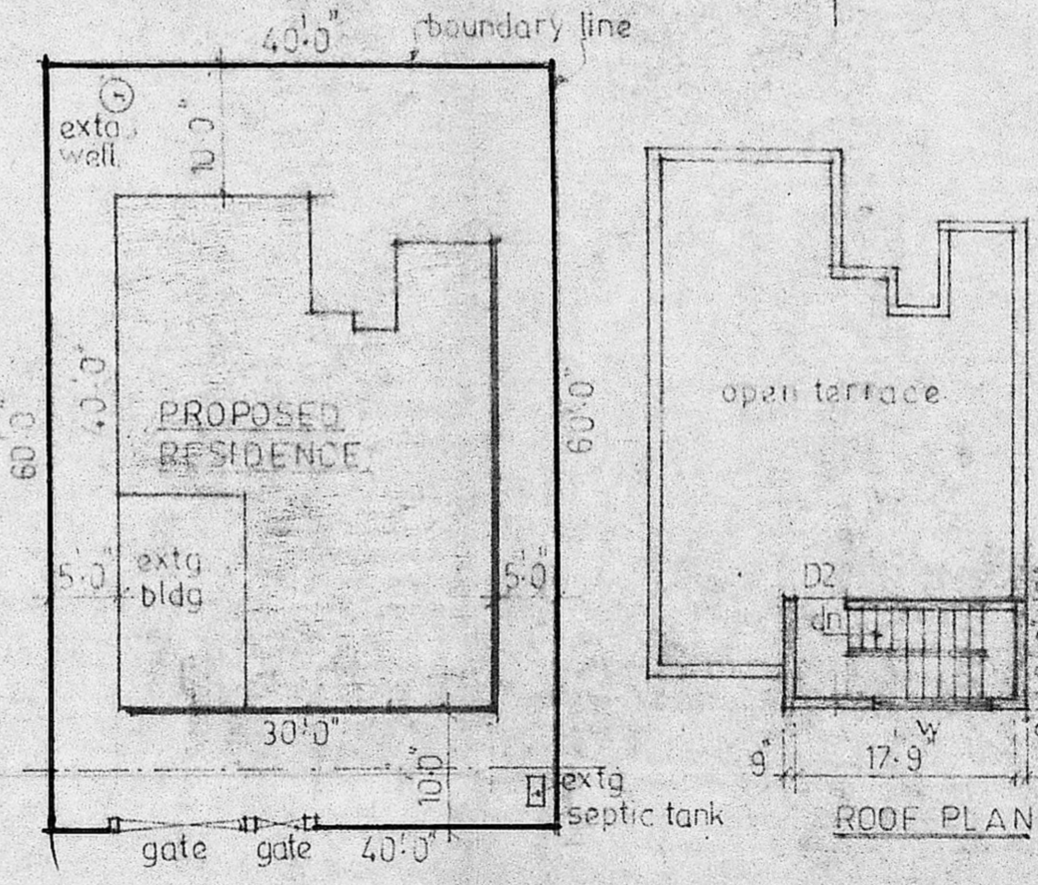

SITE PLAN scale 1" = 16'-0"

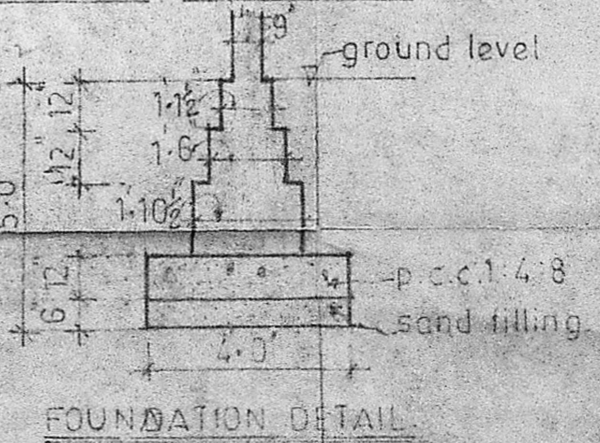

FOUNDATION DETAIL

SPECIFICATION.

All conc mix 1:2:4

All bk/wk in c.m. 1:6 & plastering in c.m. 1:4 1/2 tk.

All flooring are mosaic flooring.

All joinery are in country wood.

colour wash with 3 coats of supercem.

SCHEDULE OF JOINERY.

D	c w panel door.	4'-0" x 7'-0"
D1	-do- -do-	3'-0" x 7'-0"
D2	-do- -do-	2'-6" x 6'-6"
W	-do- glazed window	5'-0" x 4'-6"
V	-do- ventilator	2'-0" x 2'-0"

REFERENCE

Boundary line shown thus	
Extg. bldg. shown thus	
Proposed work shown thus	
Extg. roads shown thus	

PROPOSED ADDITION TO
EXTG. BUILDING AT DOOR NO. 7,
R S NO 157/2 BANK COLONY
2ND STREET MADHAVARAM
MADRAS 600 051.
FOR Mr. E.R.R. ANTHONY.
PLOT NO. 12.

SCALE: 1" = 8'-0" DATE:

DRN BY:

OWNER SIGNATURE:

[Signature]

SIGNATURE OF LICENSED SURVEYOR:

[Signature]
P. CHANDRASEKARAN, P.C.E.
L.S. NO. 36, CLASS II